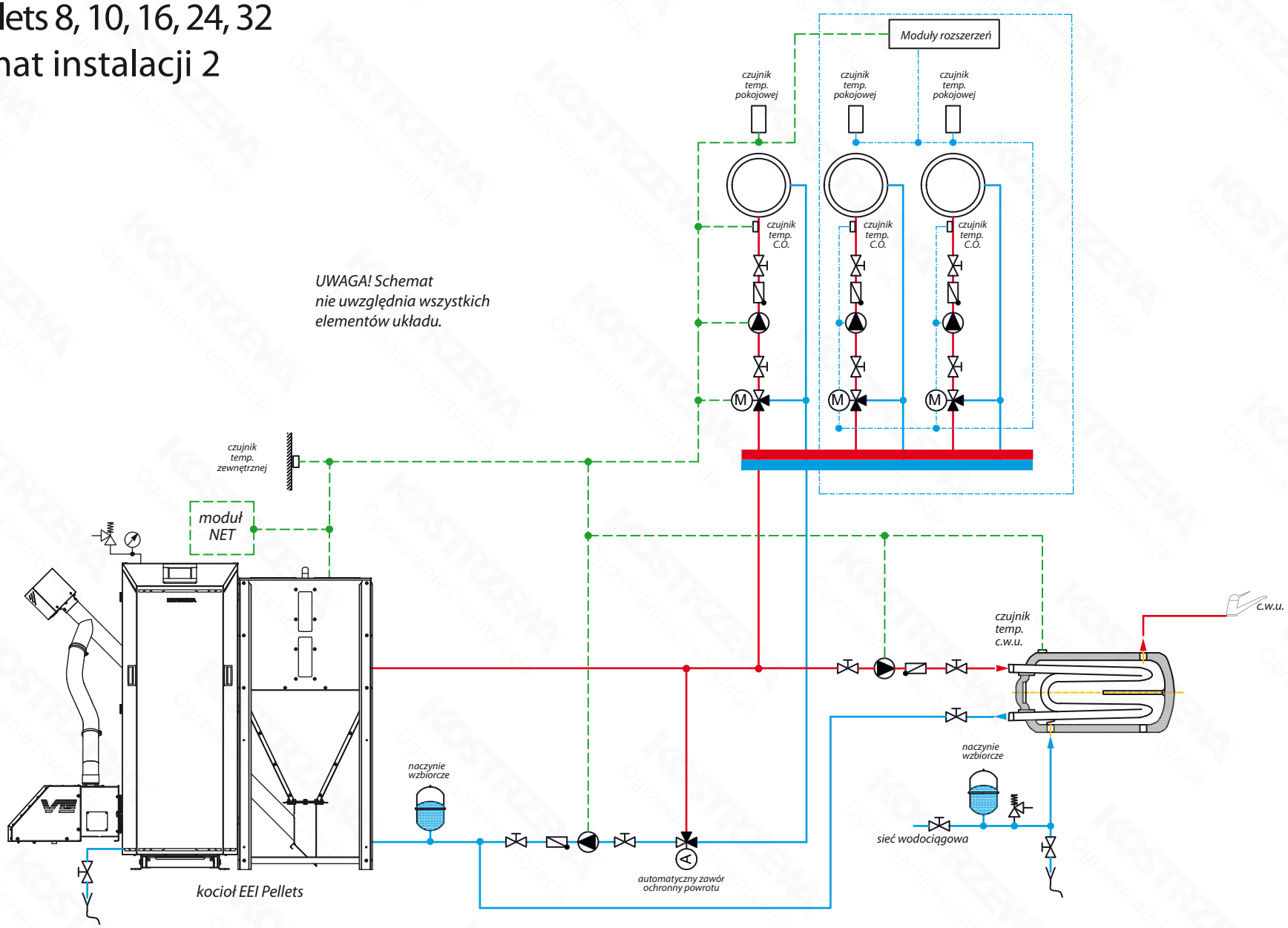EEI Pellets 8, 10, 16, 24, 32
Schemat instalacji 2